

CHRISTIAN SERVICE CENTER

2022 ANNUAL REPORT





FROM THE EXECUTIVE DIRECTOR

The Christian Service Center has evolved over the past two years to become Orlando's first fully Comprehensive Day Services Center, serving as a single location for all the assistance a person experiencing homelessness or at risk of homelessness needs. While people come to our campuses for a variety of services—emergency food or clothing, mail, or laundry services to name a few—our goal as a Comprehensive Day Services Center is to get our clients healthy, hired, and housed. Presented with the rising cost of rent in Central Florida, lack of affordable housing, and high inflation for essential items such as food, we have made great progress in our housing initiatives over the past two years adapting to a difficult housing situation in Central Florida.

Our case management team works diligently in trying to decrease homelessness, from the preventive side (rental and utility assistance, budgeting, and financial literacy) to finding affordable housing units and assisting clients with the total move-in process. Many of the clientele that we support have barriers that prevent them from being able to access these resources such as being unable to read, complete or understand rental applications, no savings or lack of access due to high-rising move-in costs, furniture, etc. Our experienced team of social workers create relationships with clients, providing extensive case management that assists them through the entire process and combats these barriers. With multiple programs and service providers on-site, we have the unique ability to walk someone down the hall to a more advanced assessment or something simple like a shower and a meal so they can better focus.

The work of the Christian Service Center is vitally important in our community. Besides the thousands of people that we serve at our locations in Parramore, West Orange, and Winter Park, the Christian Service Center provides a valuable outlet for the scores of volunteers that come each week to serve and give back to their community—people who are living their faith and trying to make a difference in today's busy and complicated life.

Growing out of the mission of Jesus Christ and extended into our neighborhoods through the support of our local churches and business leaders, this place truly changes lives every single day.

– Eric Gray



2022 BOARD OF DIRECTORS

Walter Carpenter
President

Thomas Cook
Immediate Past President

Janice Hagensicker
Treasurer

Ashley Baillargeon

Mike F. Beale

Parks Bennett

Jane Callahan

Leon Camarda

Karl Francetic

Howard Lee

Matthew McMurtrey

Michael Perkins

Vance Rains

Pia Valvassori





 **CHRISTIAN**
SERVICE CENTER

2022 AGENCY RECAP

2022 REVENUE RECAP



	Actual 12 Months Dec 2022	Budget 12 Months Dec 2022	%	Actual 12 Months Dec 2021	% 2022 v. 2021
SUPPORT					
Contribution - Unrestricted	\$1,959,497	\$1,150,984	+70%	\$1,667,167	+18%
Contribution - Restricted	\$176,659	\$523,426	-66%	\$27,250	+548%
Total	\$2,136,156	\$1,674,410	+28%	\$1,694,417	+26%
REVENUE					
Thrift Store Sales	\$60,147	\$76,380	-21%	\$73,479	-18%
Special Events	\$73,873	\$194,000	-62%	\$50,621	+46%
Tenancy	\$25,381	\$19,540	+30%	\$33,440	-24%
Other Revenue	\$337	\$0	0%	\$7,724	-96%
Total	\$159,738	\$289,920	-45%	\$165,264	-3%
Estimated In-Kind Contribution	\$483,502	\$0	0%	\$378,015	+28%
TOTAL SUPPORT & REVENUE	\$2,779,396	\$1,964,330	+41%	\$2,237,696	+24%

2022 REVENUE RECAP

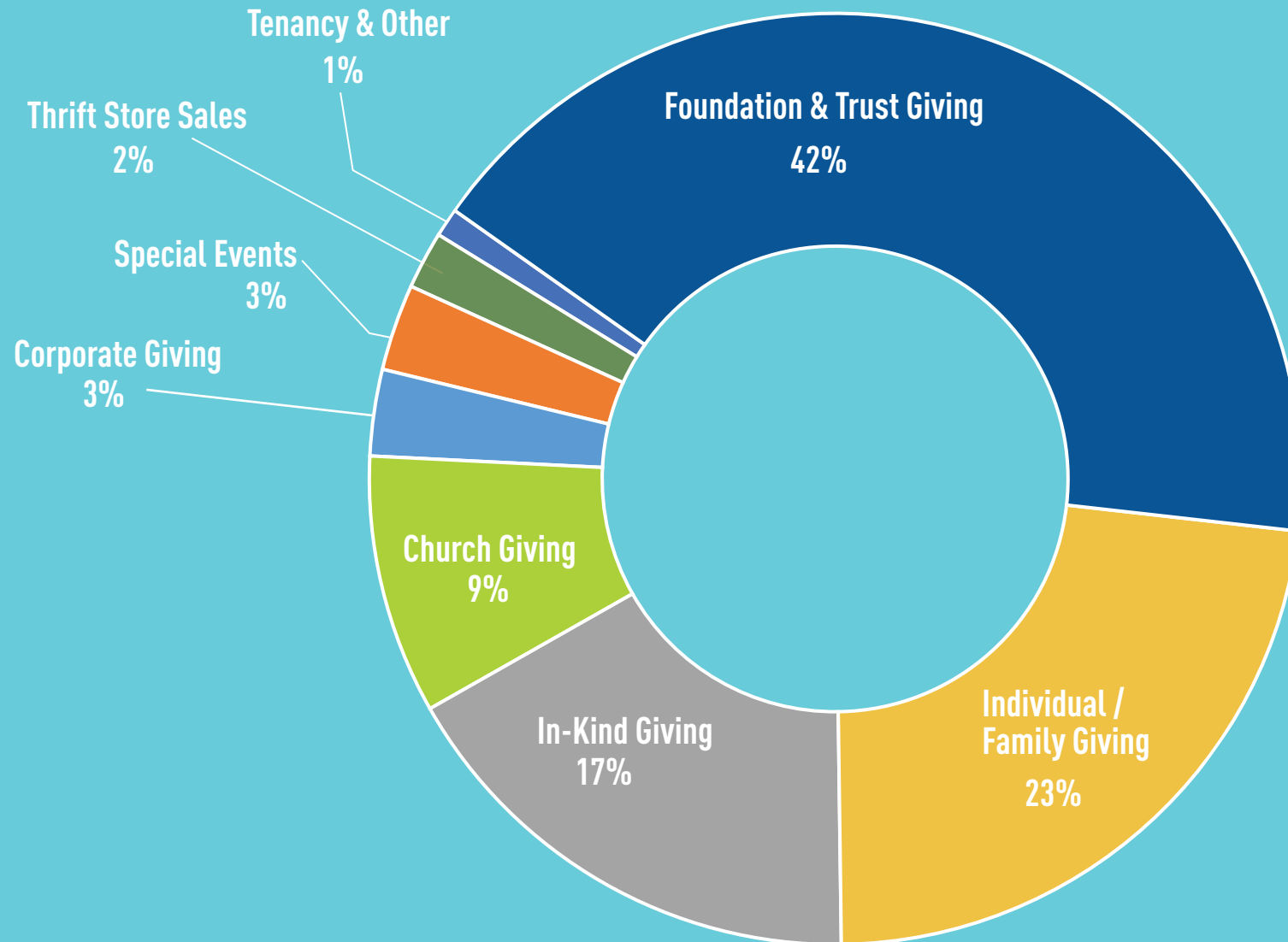

2022 EXPENSE RECAP



	Actual 12 Months Dec 2022	Budget 12 Months Dec 2022	%	Actual 12 Months Dec 2021	% 2022 v. 2021
EXPENSES					
Crisis Ministries					
Family & Emergency Services -Orl	\$679,675	\$625,900	+9%	\$353,626	+92%
Daily Bread -Orl	\$440,629	\$217,442	+103%	\$390,032	+13%
Love Pantry	\$141,352	\$75,384	+88%	\$94,713	+49%
Family & Emergency Services -WP	\$153,349	\$96,438	+59%	\$88,108	+74%
Total - Crisis Ministries	\$1,415,005	\$1,015,164	+39%	\$926,479	+53%
West Orange Ministries					
Family & Emergency Services-WO	\$240,734	\$150,753	+60%	\$175,984	+37%
Daily Bread-WO	\$305,589	\$131,686	+132%	\$265,894	+15%
Total – West Orange Ministries	\$546,323	\$282,439	+93%	\$441,878	+24%
OTHER					
Tenancy	\$64,198	\$45,545	+41%	\$41,154	+56%
Thrift Store	\$137,918	\$112,658	+22%	\$72,916	+89%
Development & Public Relations	\$309,597	\$267,117	+16%	\$209,551	+48%
Administrative	\$188,267	\$180,240	+4%	\$234,337	-20%
TOTAL EXPENSES	\$2,661,308	\$1,903,163	+40%	\$1,926,315	+38%
SUPPORT & REVENUE LESS EXPENSES BEFORE OTHER ITEMS	\$118,088	\$61,167	+93%	\$311,381	-62%

2022 EXPENSE RECAP

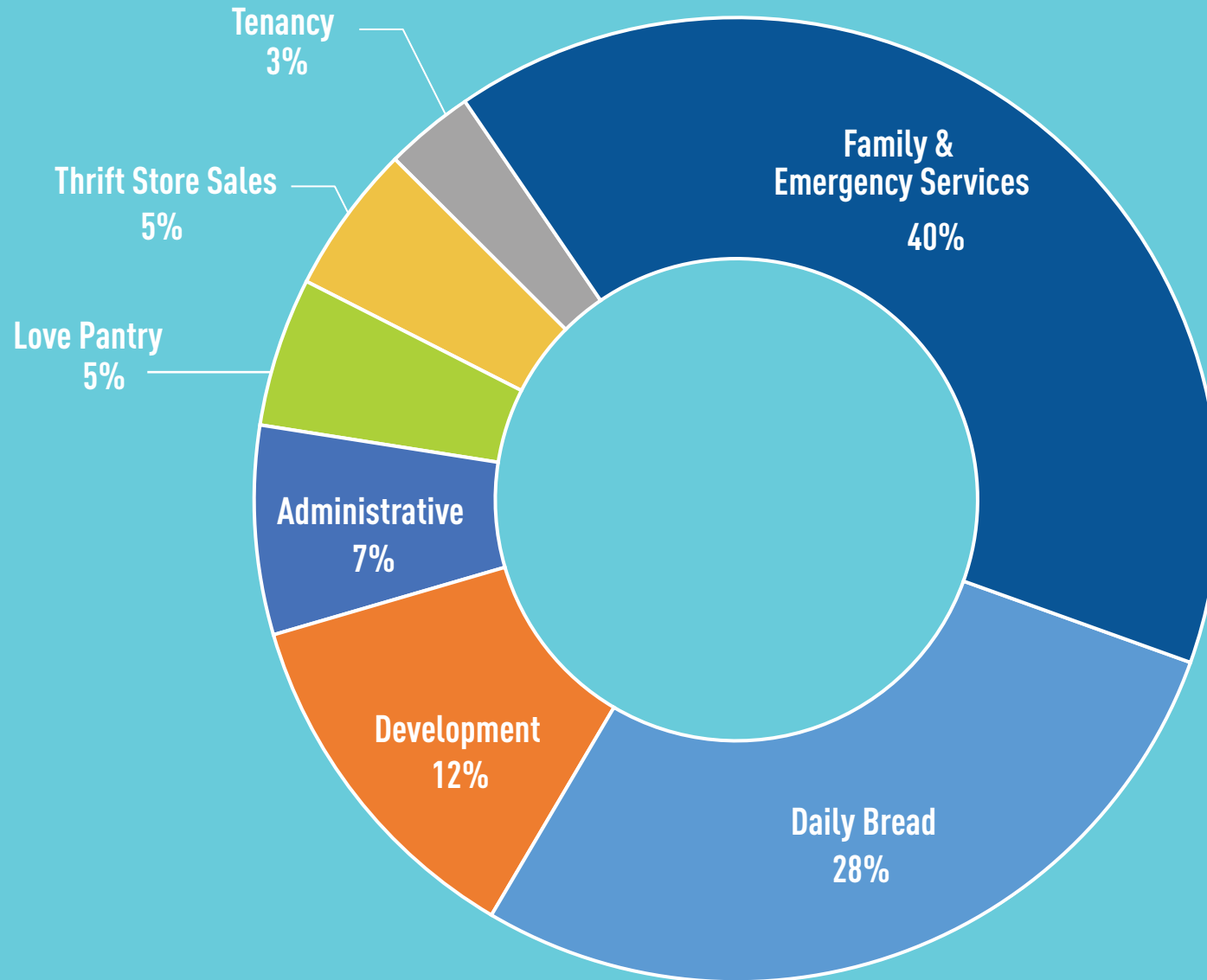

2022 BALANCE SHEET

	2022	2021
ASSETS		
Cash and Equivalents	\$828,315	\$967,610
Accounts Receivable	\$267,117	\$173,319
Prepaid Expenses	\$3,400	\$3,400
Robert F. Stuart Legacy Endowment	\$41,715	\$47,682
Land, Buildings and Equipment, Net	\$1,418,984	\$1,226,899
Other	\$0	\$0
Total Assets	\$ 2,559,531	\$2,418,910
LIABILITIES		
Accounts Payable and Accrued Expenses	\$94,521	\$50,714
Mortgage Note Payable & Long-term Debt	\$178,437	\$199,711
Total Liabilities	\$ 272,958	\$250,425
NET ASSETS		
Unrestricted Net Assets	\$1,840,863	\$1,464,670
With Donor Restrictions	\$128,411	\$203,815
Designated to Repairs and Maintenance	\$0	\$0
Designated to Capital Improvements	\$317,299	\$500,000
Total Net Assets	\$ 2,286,573	\$ 2,168,485
TOTAL LIABILITIES & NET ASSETS	\$ 2,559,531	\$ 2,418,910



2022 PROGRAM OVERVIEW





Our Mission Statement

To prevent homelessness, combat poverty, cultivate self-sufficiency, restore hope and glorify God through the faithful provision of services that directly address physical, emotional and spiritual needs for families and individuals who are struggling in Central Florida regardless of race, religion, orientation, age or gender.



Family and Emergency Services

Three Orange County Locations (7,906 people)

- Downtown Orlando (6,145)
- Winter Park (727)
- West Orange (1,034)



Breakdown of Services

- Food (1,944)
- Clothing (6,963)
- Rent/Mortgage/Utilities (359)
- Housing (92)
- Transportation (392)
- Case Management (3,791)
- Legal Services (122)
- Diapers (272)

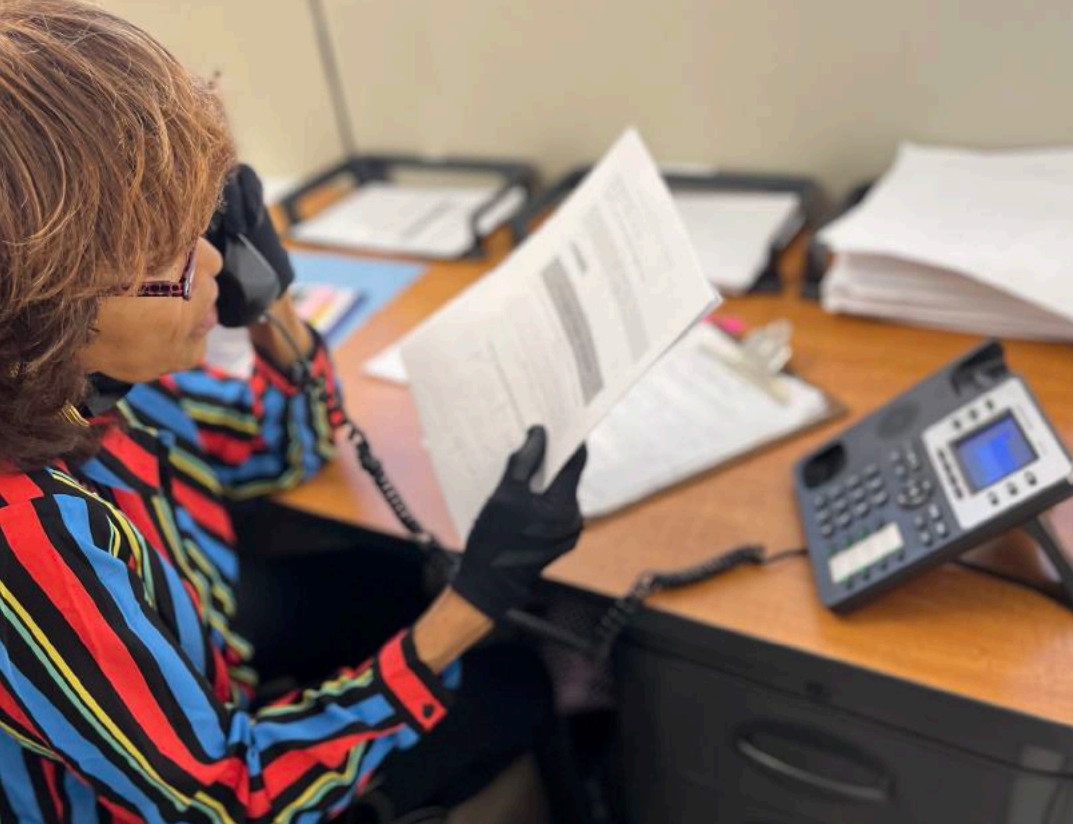

Family and Emergency Services

Program Impact:

- Housing goal for 2022: 100
Actual served: 92
 - Permanent Supportive Housing: 25
 - Rapid Re-Housing: 11
 - Diversion: 32
 - Reunification: 24
- Rental Assistance goal for 2022: 150
Actual served: 170
- Utilities Assistance goal for 2022: 190
Actual served: 189





DAILY BREAD

Serving Hope · Christian Service Center

- **Downtown Orlando**
serving 7 days a week
(93,449 meals)
- **West Orange**
serving Sun-Fri
(44,046 meals)
- **Winter Park**
serving Mon-Fri
(3,186 meals)

Serving a nourishing lunchtime meal to anyone, without discrimination

Average 459 meals per day!

459 (2022)	392 (2019)
326 (2021)	415 (2018)
294 (2020)	363 (2017)



CHRISTIAN
SERVICE CENTER



**CHRISTIAN
SERVICE CENTER**

5,000,000

Daily Bread Meals Served



In May of 2022, the Christian Service Center surpassed a milestone of five million free meals served through our Daily Bread soup kitchen since the program began in 1975.

"Serving five million meals to neighbors in need is both a testament to the dedication of our staff, volunteers and supporters over the decades, but also to the ongoing reality that thousands of Central Floridians are struggling with hunger and financial challenges. Daily Bread is just one of several components that make up the safe space we've created at our day services campus where people can come to for nourishment and to get connected to resources that guide them back to self-sufficiency."

- Executive Director Eric Gray



Key Partners

- Second Helpings (prepared food)
- HFUW (West Orange)
- Grocery Alliance (SHFB)
 - * Sprouts, Whole Foods, Fresh Market, Wawa, Target, Walmart
- Food Donation Connection

Volunteer Investment

- More than 9,404 hours
- \$232,184.76 in volunteer value
 - *\$24.69 – Independent Sector Study

Food Cost

- Total Cost per meal (all costs) = \$2.92



School Pantry Project • Christian Service Center

Results

- In 2022 we delivered to a total of 57 schools/locations:
42,723 food pantry items
- Since program began in August 2011:
897,733 food pantry items
- Total Served since August 2011:
Total Household Members: 191,233
Total Children: 120,027 (62.8%)

Locations

- 45 – Elementary Schools
- 8 – Middle Schools
- 2 – High Schools
- 2 – Other Locations
(Charter Schools, Day Care)



PARTICIPATING SCHOOLS

Apopka High
Bear Lake Elem (S)
Blankner K-8
Boggy Creek Elem (O)
Chickasaw Elem
Citrus Elem
Conway Elem
Dillard Street Elem
Eagle Creek Elem
Eagle's Nest Elem
Edgewater High
English Estates Elem (S)
Independence Elem
John Young Elem
Kissimmee Elementary (O)
Kissimmee Middle (O)
Lake Gem Elem
Lake Orienta Elem (S)
Lake Silver Elem
Lakeville Elem

Lake Weston Elem
Lockhart Elem
Lovell Elem
Maxey Elem
Meadow Woods Elem
Memorial Middle
Migrant Education
Millennia Elem
Mollie Ray Elem
Ocoee Elem
Orange Center Elem
Orlo Vista Elem
Palmetto Elem.
Phillis Wheatley Elem
Piedmont Lakes Middle
Pine Hills Elem
Pineloch Elem
Riverside Elem
Roberto Clemente Middle
Robinswood Middle

Rock Lake Elem
Rock Springs Elem
Shingle Creek Elem
Sterling Park Elem (S)
Stonewyck Elem
Sunridge Elem
Teague Middle (S)
Thacker Avenue Elem (O)
Three Points Elem
Union Park Elem
Village Park Elem
Walker Middle
Wash Shores Elem
West Oaks Elem
West Ridge Middle
Windy Ridge K8
Zellwood Elem

(S) = Seminole Co. School
Bold = West Orange Co. School
(O) = Osceola Co. School

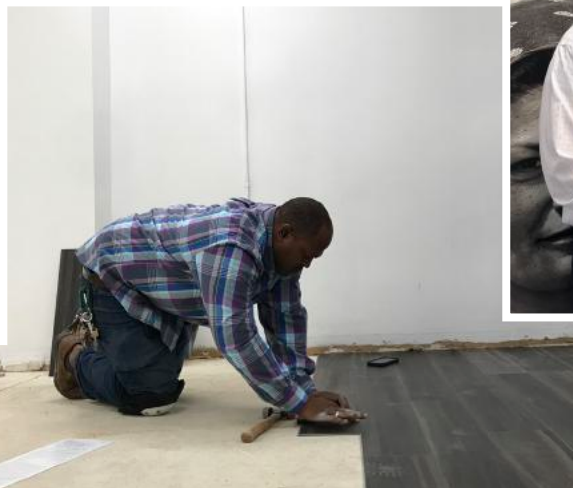

CHRISTIAN
SERVICE CENTER

**COMPREHENSIVE DAY SERVICES CENTER
FOR THE HOMELESS**

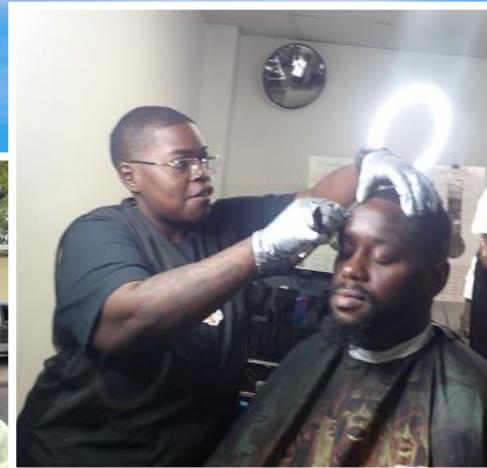

CHRISTIAN
SERVICE CENTER

FEATURING ON-SITE AGENCY PARTNERS



THANK YOU TO OUR 2022 DONORS

CHAMPION PARTNERS

\$100,000 +

First Presbyterian Church of Orlando
AdventHealth
City of Orlando
Homeless Services Network of Central Florida, Inc.

\$50,000-\$100,000

AKR Foundation Fund
Mr. & Mrs. Frank Jr. Cawthon
Elinor and T.W. Miller, Jr. Foundation, Inc.
Heart of Florida United Way
Walt Disney World® Resort

EMPOWERMENT LEVEL

\$25,000-\$49,999

Scott and Sherry Crossman
Mr. & Mrs. John B. Morgan
Mr. and Mrs. Wayne and Robin Roberts
The John R. & Ruth W. Gurtler Foundation
Central Florida Foundation, Inc.
Mr. & Mrs. Dana Schmidt
Orange County Board of County Commissioners

\$10,000-\$24,999

Ms. Minter Byrd
Devine Family Foundation, Inc.
Dr. Don and Cindy Diebel
Dr. Phillips Charities
Florida Blue
J.C. Foundation, Inc.
Mr. & Mrs. F. J. Manuel
Orlando Health
Quest Church
The Chatlos Foundation, Inc.
The Galloway Foundation
The Warren and Augusta Hume Foundation
Trace Investment Company
Violet & Harold Jaeke Foundation
First Baptist Church Orlando
The Bond Foundation, Inc.
Bill and Diane Wagner
St. Margaret Mary Church
Mr. Parks Bennett
Anonymous
Miller Charitable Foundation
Harry P. Leu Foundation
Mr. & Mrs. Christian J. Becht
Ms. Martha Manuel Emerson
The Chesley G. Magruder Foundation, Inc.
Brasfield & Gorrie, LLC
Westgate Resorts Foundation, Inc.

Elizabeth Morse Genius Foundation, Inc.
Universal Orlando Foundation, Inc.

CULTIVATION LEVEL

\$5,000-\$9,999

All Saints Church of Winter Park
Jeff & Debbie Chandler
Mr. Paul A. Demetree
Jones Family Charitable Fund
Martin Andersen - Gracia Andersen Foundation
Oakland Presbyterian Church
Mr. & Mrs. Raymond Scott
Mr. & Mrs. Michael Spraggins
The Glenn and Ginger Jackson Charitable Fund
Dr. Pia Valvassori
Mr. & Mrs. Chip Webb
Diana McMurtrey
River of Life Christian Center of Orlando
Holy Family Catholic Church
Richard Calhoun Dreggors & Associates Inc.
Ms. Mary Ann Stead
Church on the Drive
Mr. & Mrs. Nathan & Anna Bond
First Step Staffing, Inc.
Mr. & Mrs. Leon Camarda
West Orange Junior Service League

PRESERVATION LEVEL

\$2,500-\$4,999

AmeriHealth Caritas Services, LLC
Dr. & Mrs. William Bradford
Mr. and Mrs. Janice Hagensicker
Elite Parking Mgmt Services, LLC
Susan Maloy
Michael Criscuolo
Joseph Erian
Hoar Construction, LLC
Mr. Eugene J. Kovarik
Mr. David Neel
Park Lake Presbyterian Church
E. Lafayette and Etienne A. Quirin Foundation
Rotary Club of College Park Foundation, Inc.
Rotary Club of Winter Park
Nina Yon
HomeAid Orlando
Mr. & Mrs. Mark Reemsnyder
For Giving Foundation
Paul Romero
Mr. & Mrs. Douglas Starcher
Mrs. Tenna Lackey
Thomas and Tricia Miller
Trinity Evangelical Lutheran Church of Orlando
Center Pointe Community Church of the Nazarene
Mr. & Mrs. David L. Parker
Mr. & Mrs. Mark Regilio
Anonymous
Ms. Charmayne Knox
Jim and Lynda Swenk
Valvassori Charitable Fund

RESTORATION LEVEL

\$1,000-\$2,499

ABC Fine Wine and Spirits, Inc.
Anne Rogers Realty Group, Inc.
B.P. O. Elks 2165
Tommy & Barbara Beck
Mr. & Mrs. Derek Blakeslee
Mr. & Mrs. F.B. Bywater
Mr. & Mrs. Robert Carr
Collis Family Charitable Fund
Dean Mead
Mr. Arthur Evans
First Baptist Church of Winter Park
Mrs. Brenda Gray
Greater New Hope Church d/b/a The Hope Church of Orlando
Emmett Haag
Ms. Annemarie Hainen
Mr. & Mrs. James Hannah
Mr. & Mrs. Jerry Haralson
Mr. & Mrs. Hatcher
Ms. Nancy Jones
Mr. Rod Jones
Dr. Robert D. Kersten
Mr. & Mrs. Robert E. Kimbrel
Lake Sherwood Presbyterian Church
Jacob Land
Mr. & Mrs. Dan Meadors
Charlie and Debbie Mitchell
Mr. & Mrs. Gregory Naugle
Kelly Nierstedt
Mr. James P. Passilla
Tyler Piercy
Daniel & Amy Polfer
Carolyn Ragans
Harry Schreiber
Mr. & Mrs. Ralph A. Staschke

Mrs. Kimberly Sterling
Synovus
The Winter Park Benefit Shop Association, Inc.
Toole's Ace Hardware
Trial Pro, P.A.
United Methodist Women of Winter Park
Hardy Vaughn
Madison W. Gay, MD
Art and Louise Yerger Legacy Charitable Fund
Worth Oelschlager
Pinel & Carpenter, Inc.
Grace Covenant Presbyterian Church
Jeff Porter
Ms. Sabrina Case
Erika Ransom
Bishop Beale Duncan Realty, LLC
Bishop Moore Catholic High School
Campaign Inbox
Thomas & Deborah Cook
Delaney Street Baptist Church
Mr. & Mrs. Richard A. McRae
Mr. Thomas Seater
Mr. & Mrs. Lisa and Jay W. Snyder
The Lee Foundation
Tramell Webb Partners
West Orange Church of Christ
Sara Stephenson
Tews Company
Thermal Equipment Solutions Inc
Lowndes Drosdick Doster Kantor & Reed Fnd.
New Covenant Church of the Brethren
Jack Kuykendall
Mr. & Mrs. Zed Layson
Dr. Karol Lucken
Mr. Terry Bitner
Po Mi Kwak
Maitland Presbyterian Church
New Life Worship Center
Mr. & Mrs. Dwight Bain

The Benevity Community Impact Fund
Mr. Michael Beale
Mr. & Mrs. Tony Besong
Ms. J.M. Brown
Paul and Tess DePalma
Mr. & Mrs. David J. Duda
Mr. & Mrs. Scott Frantz
Mr. William Gabrielson
International Facility Management Association – Central Florida Chapter
Mr. Dewell Mains
Ms. Sally H. Turner
Wawa, Inc.
Mr. & Mrs. Henry and Shirley Zielinski
First United Methodist Church of Orlando
Michael and Christina Bernardin
Ms. Grace Mazurek
Ms. Laura Kegel
Church of the Messiah
Mr. Robert Stuart, Sr.
Mr. & Mrs. Michael and Marsee Perkins
Cathedral Church St. Luke
St. Luke's United Methodist Church
Lisa Meadows
Mr. Jess E. Bailes
Blankner School PTSA
Mr. John Dietz
Drusilla Farwell Foundation
Mr. & Mrs. Mark Healy
Daniel Kind
Mr. Jeffrey Kiser
Dr. Dianne Knight
Mrs. Karen Loughheed
Margaret Osteen
Mr. & Mrs. J. Steven Schrimsher
Paul Shellum
Mr. Robert Smedley
The Lucia H Bailey & Stephen M Bailey 2016 Family Foundation
The Rosanna L. and Stephen C. Cahill Family Foundation Fund
The Straker/Humphreys Charitable Fund

J Renton Tilden
Mrs. Carolyn B. Dixon
Greenberg Traurig
Winter Park Presbyterian Church
Windermere Union Church (UCC)
Asbury United Methodist Church
Howard & Joyce Lee
Dr. Robert Foster
Christ Community Church
Mr. Robert Whitehouse
Greg Morrison, Principal Avison Young
Cornerstone Community Church of West Orange

\$500-\$999

Jessica Allen
Mr. and Mrs. Chuck Allison
American Financial Advisors
Kaitlyn Anderson
Azalea Park United Methodist Church
Mr. Charles E. Bailes
BBM Structural Engineers, Inc.
James and Sandra Bogner
Mr. & Mrs. Sidney Cash
Mike & Rosemary Cliburn
Coastal Mechanical Services, LLC
Mr. Steven Davis
Ms. Judith Duda
Ms. Mary Carter Eick
Kathy and Rex Elbert
Ohme Entin
Ms. Dianne Essig
First Presbyterian Church of Maitland Foundation
Algin Floyd
Mr. & Mrs. Murray Garbrick
Gray Robinson
Greater Orlando Appraisal Associates
Larry Hetrick
John Hunter
Lorene Johnson

Pete Johnson
Joshua Kaspari
Mr. John Kennedy
Collin McLeod
David Morell
UnionWest Student Housing
John Nielsen
Ms. Leslie O'Neal
Virginia Partain
Pellegrini Homes, Inc.
Ms. Cynthia Penney
Ms. Deb Schroeder
Teresa Scott
Ms. Sheree's Caring Spirit Fund
Summit Church
Mr. Scott Taylor
The Norman Family Foundation Inc
Tom Tanenbaum Roofing
Joshua Uth
Mr. Robert Vandervoort
Ashley and Brian Vann
Mr. Daniel W. Wallace
Wayne M. Densch Charitable Trust
Westbrook Air Conditioning
Adonis and Telethia Willis
Christine Wilson
Mr. & Mrs. Donald A. Wingate
Mr. Robert Reinig
Paul Fimognari
Ms. Mary Lou Johnson
Achieve Pediatric Therapy
Ms. Sara Delk
Ms. Susan Thompson
William Walker & Deborah McLeod
Ann Williams
Mr. & Mrs. Greg Gentleman
Mrs. Christina Cranford
Aloma Church Ministries, Inc.

Ms. Janice L. Lee
Ms. Charlotte Nielson
Mr. & Mrs. Dale Reynolds
Peggy Rose
Starke Lake Baptist Church
Mr. Donald Williams
Winter Park Christian Church
Central Christian Church
Miracle at Noon
Resurrection Catholic Church
Mr. Rick Crandall
Laura Kelley
Dr. Dennis M. Salmon
United Methodist Women of Winter Garden
Elijah Brewer
Narcotics Anonymous
Killarney Baptist Church
Mr. Joseph Ares
Mr. & Mrs. Randolph J. Rush
Rob & Gayle Bosscher
JC Woodworx, LLC
Mr. & Mrs. Thomas Johnson
Broadway United Methodist Women
Alistair Frimpong
St. Mary of the Angels Episcopal Church
Sandra Duda

\$250-\$499

Toby Arnheim
Ellen Arnold
Vicki Berman
Joshua Brown
Ms. Jane D. Callahan
Mr. Mark Carpenter
Michael Chandler
Mr. & Mrs. William Chapman
Charities Aid Foundation of America
Mr. & Mrs. Patrick Christiansen
Commerce Bank & Trust

Mr. & Mrs. Richard C. Davis
Stacey Demetriades
Mary Dipboye
Pat Dunlap
David Evans
William and Wadad Fluhr
Frank and Lora Gilbert
Priscilla Graham
Ms. Caren J. Hewitt
Hiland Park Baptist Church
Hines Law PLLC
Home Repair Connection, LLC
Ms. Theresa Johnston
Bryan Joseph
Mr. James W. Keeter
Mr. & Mrs. William Legg
Erwin Lopez
Marchena and Graham, PA
Mr. & Mrs. Cecil Martin
Ms. Catherine McManus
Mr. & Mrs. Rex McPherson, II
Michael & Renee Mueller
Mr. Joe Naplachowski
Alice Noblin
Mr. and Mrs. John Pinel
Mr. Galen Pugh
Mr. George Rodon
Ms. Jeri Rosecrans
Mr. Russ Salerno
Mr. Stephen Seberger
Ms. Marna Shelby
Taylor Morrison Homes
Mr. & Mrs. Warren Tedder
Vineland Road Christian Fellowship
Mr. Russell B. Wagner
Robert Wahlers
Christian Weeks
Joe White
Ms. Jessica Winrow

Butch Wooten
BNY Mellon Community Partnership
Robert Wallick Associates
Jason Harne
Mr. & Mrs. Ronald Blocker
Mr. & Mrs. John F. Ervin and Colleen S. Cart
Ms. Elizabeth Estrada
Friday Night Live
Lisseidy Garcia
Walter Hawkins
Julie and Mark Mitchell
Reliable Roofing
Laura Sesbeau
Mr. Bob Swanson
Mary-Stewart Droege
Paula Forberg
Diana LaRue
Florida Mobility Products
Dr. Marie Hansen
Real Life Orlando
Mr. & Mrs. Roy Mecklenburg
Francine Burns
Mrs. Louise D. R. Doyle
Mr. & Mrs. Richard T. Grelecki
John Higgins
Kiwanis Club of North Orlando
Mr. & Mrs. James Magnuson
Ms. Kay O'Dell
Mr. & Mrs. Joseph P. Stine
The Breakfast Club
Mr. John S. Mischuck
Mr. Bill and Nancy Warlick
Kyle Crofoot
Ms. Diane DeCubellis
Mr. & Mrs. R. Dillard George
Ms. Rita Reissig
Mr. Daniel P. Treanor
Knights of Columbus Council 12402
John McConnell



**CHRISTIAN
SERVICE CENTER**

For information about including
the Christian Service Center in your
estate plans and to become
a member of the Robert F. Stuart
Legacy Endowment, please call
407.425.2523 Ext. 244.



CHAMPION PARTNERS



First Presbyterian
Church of Orlando



AKR Foundation

Mr. & Mrs. Frank Jr. Cawthon

Elinor and T.W. Miller, Jr. Foundation, Inc.



Heart of Florida United Way

"Whatever you did for one of the least of these, you did for me."

- Jesus Christ, Matthew 25:40



CHRISTIAN
SERVICE CENTER

Thank you for supporting our service to
Central Florida neighbors in need for over 50 years!





Learn More | Get Involved | Give
407.425.2523 | ChristianServiceCenter.org
808 W. Central Blvd., Orlando, FL 32805

The Christian Service Center for Central Florida is a registered 501(c)(3) nonprofit dedicated to preventing homelessness and combating poverty in our community since 1971. Federal Tax ID 59-1353031.